



# Pioneer Park Checklist

Group Name: \_\_\_\_\_

Date: \_\_\_\_\_

	<i>In</i>		<i>Out</i>	
	Yes	No	Yes	No
1. Are the tables properly arranged?	<input type="checkbox"/>	<input type="checkbox"/>	<input type="checkbox"/>	<input type="checkbox"/>
2. Is the floor clean?	<input type="checkbox"/>	<input type="checkbox"/>	<input type="checkbox"/>	<input type="checkbox"/>
3. Is the kitchen clean? (Floors, Counters & Sinks)	<input type="checkbox"/>	<input type="checkbox"/>	<input type="checkbox"/>	<input type="checkbox"/>
4. Are the refrigerators & freezers clean?	<input type="checkbox"/>	<input type="checkbox"/>	<input type="checkbox"/>	<input type="checkbox"/>
5. Are all the garbage cans emptied?	<input type="checkbox"/>	<input type="checkbox"/>	<input type="checkbox"/>	<input type="checkbox"/>
6. Are the bathrooms clean?	<input type="checkbox"/>	<input type="checkbox"/>	<input type="checkbox"/>	<input type="checkbox"/>
7. Is the Dance Hall clean?	<input type="checkbox"/>	<input type="checkbox"/>	<input type="checkbox"/>	<input type="checkbox"/>
8. Is the Stage clean?	<input type="checkbox"/>	<input type="checkbox"/>	<input type="checkbox"/>	<input type="checkbox"/>
9. If the Flower Building clean?	<input type="checkbox"/>	<input type="checkbox"/>	<input type="checkbox"/>	<input type="checkbox"/>

### Park Caretakers Use Only

10. Are the facilities ready for the next use?

11. Should the deposit be returned?

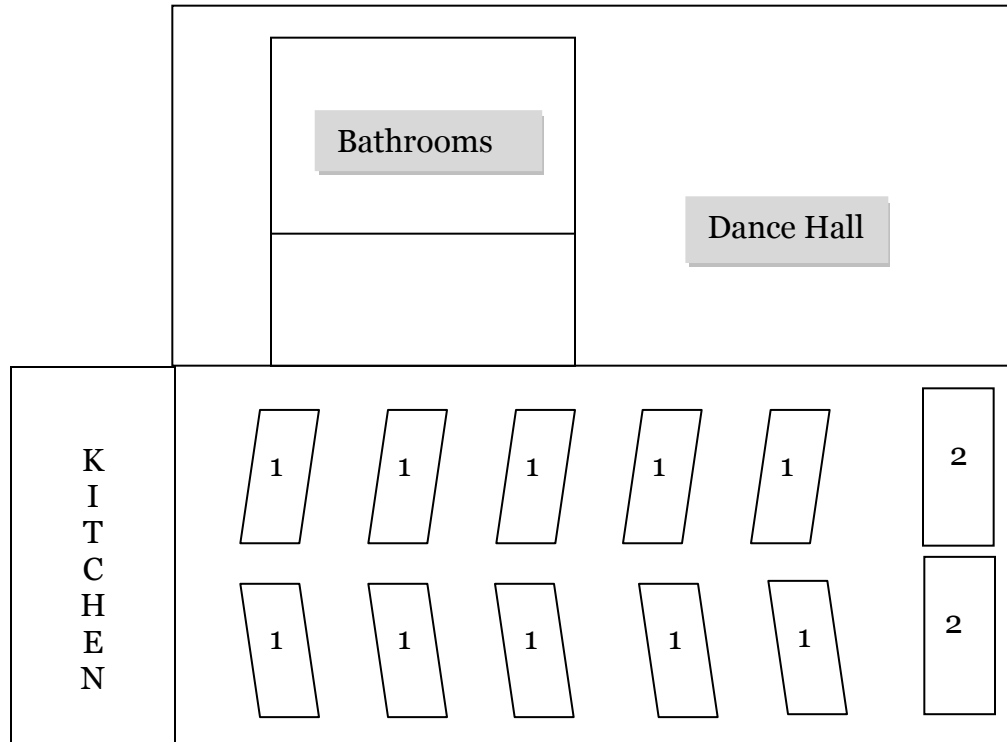

**Legend:** 1 = (2) Picnic Tables Side by Side; 2 = Large Green Tables

✦ The above checklist & diagram depicts how the Pavilion should be returned. Please check out with the park Caretakers for signature. Return this sheet to City Hall when returning your keys. This information can be found online at [www.brownsville.or.us/park/html](http://www.brownsville.or.us/park/html).



## *Welcome to Pioneer Park*

**Camping:** RV - \$15.00 per day. Tents - \$10.00 per day. Camping is limited to ten days per season. Fees are collected by the Park Caretaker. There are no electrical, water or sewer hookups or showers available. Campsites left unattended for twenty-four (24) hours will be considered abandoned. Other amenities such as building rentals also have charges associated with use. Please call City Hall or view the fee schedule online at [www.brownsville.or.us/park.html](http://www.brownsville.or.us/park.html).

**Quiet Hours:** 10:00 p.m. to 7:00 a.m.

**Park Rules:** » No Alcoholic Beverages Allowed.

» No Firearms.

» No Fireworks.

» Vehicles & Horses must stay on roads and designated areas only.

» **Fires permitted in designated areas only.**

» No loud or abusive language or noise.

» **Pets are permitted on leash only unless in off-leash area.**

**Please pickup after your pets.**

» Please put Litter in its place.

» Camping is not allowed in Day Use areas.

» Camping west of the road closest to the river is not permitted.

» **Lost & Found is at City Hall, 255 N. Main Street, Monday through Friday.**

### **Contact Information:**

*City Hall* for general information Monday through Friday between the hours of 8:00 a.m. and 5:00 p.m. at 541.466.5880.

*Park Caretakers* campsite is located at the north end of the park, behind the playground area.

*Linn County Sheriff's Office Non-Emergency* is 541.967.3911

**For Emergencies Call 911.**

**Waiver Acknowledgement:** By camping in Pioneer Park, you are agreeing to the following: that you are aware that outdoor activities (such as swimming and hiking) and the use of any equipment, shelter, or other facilities (including, for example, tents, cabins, campfires, and grills) can be hazardous. You are also aware that natural occurrences (such as lightning, high winds, rainstorms, and flash floods) and wildlife (such as bears, cougars, snakes, and Yellow Jackets) can be unpredictable and dangerous, and that consuming animals, vegetation, water, and other substances found on or around the Premises can be harmful. You understand that adhering to the list of cautions or abiding by such rules, regulations, guidelines, or instructions does not guarantee your safety. You hereby assume all risks of injury, loss of life, and damage to persons or property (including pets) and release, indemnify, and hold harmless the City of Brownsville, Oregon from and against any and all liabilities, claims, demands, costs, losses, expenses, or compensation of whatever nature in connection with any loss, damage, or injuries to persons and property caused or sustained by me, members of my family, my guests or pets.

***Enjoy the Park & Stay Safe!***

***NOTICE:*** Oregon law (ORS 105.682, et seq.) provides the owner of land is not liable in contract or tort for injury death or property damage that arises out of use of the land for recreational purposes (known as “recreational use immunity”). That immunity from liability does not apply if the owner makes a charge for permission to use the land. Fees charged for a particular use in this park, such as camping and/or building rentals, do not apply to other uses of the park, or to your ability to enter other areas of the park. Therefore, City of Brownsville is not liable for injuries, death or property damage arising out of any use of this park for recreational purposes when no specific charge has been made for that use or for the right to enter that part of the property.

\_\_\_\_\_

\_\_\_\_\_

Renter

Date